

DEGEN-FOAT SURVEYING LLC  
 100 SOUTH SECOND STREET  
 WATERFORD, WISCONSIN  
 (262)534-5404 (FAX)534-2022  
**PLAT OF SURVEY**

048170  
 04817051.DWG

LOT 11, BLOCK 2, CHEROKEE POINT, BEING A REDMISION OF PARCELS 1, 2 AND 3 OF CERTIFIED SURVEY MAP NO. 5433, BEING A PART OF THE NORTHWEST 1/4 AND SOUTHWEST 1/4 OF THE SOUTHWEST 1/4 OF SECTION 13, TOWNSHIP 6 NORTH, RANGE 21 EAST, IN THE CITY OF MILWAUKEE, MILWAUKEE COUNTY, WISCONSIN.

PREPARED FOR: MIKE KEMPEN & SONS CONSTRUCTION, LLC  
 2323 N. MAPLE ROAD  
 BURLINGTON, WI 53105

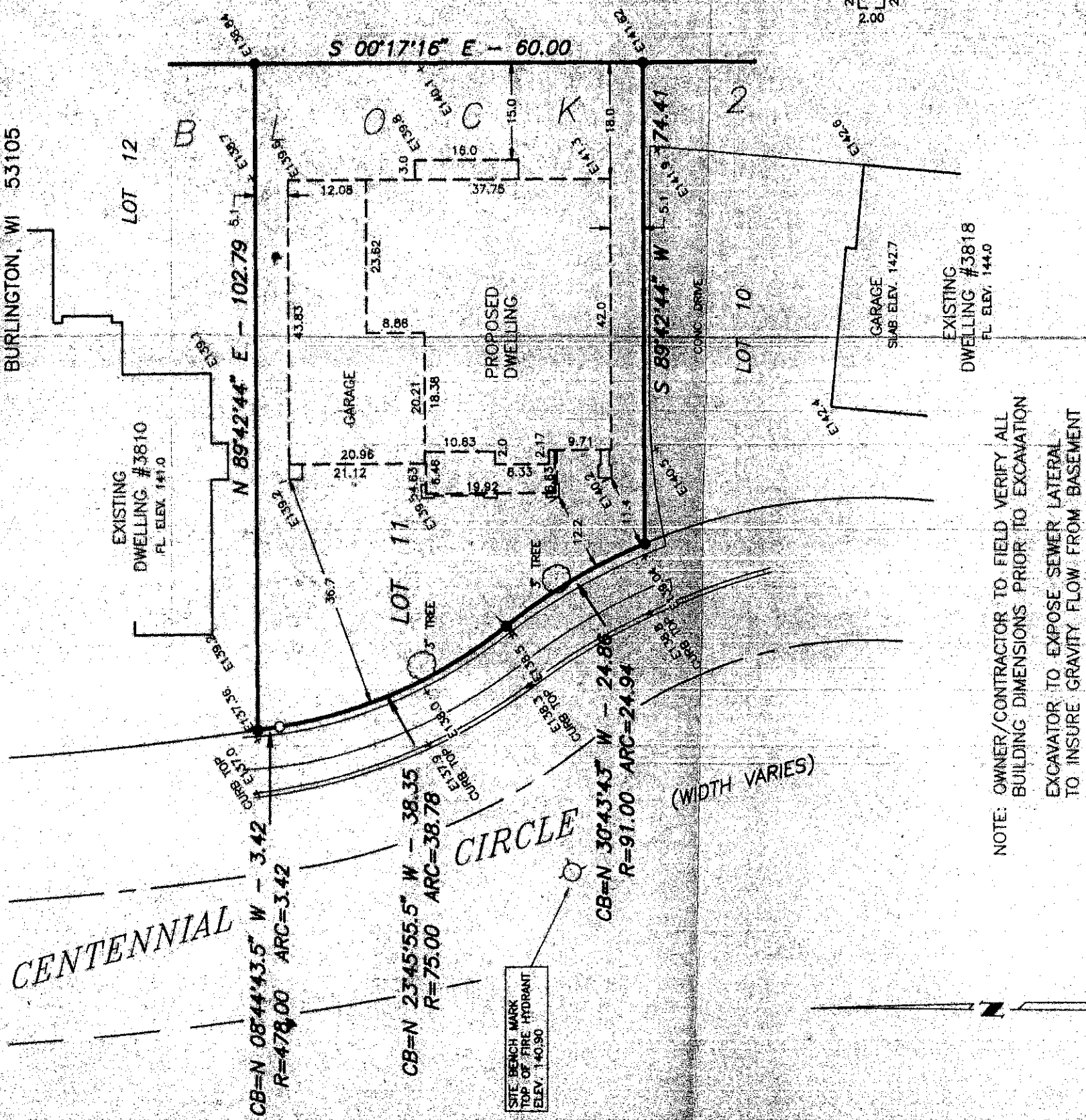

NOTE: OWNER/CONTRACTOR TO FIELD VERIFY ALL BUILDING DIMENSIONS PRIOR TO EXCAVATION. EXCAVATOR TO EXPOSE SEWER LATERAL TO INSURE GRAVITY FLOW FROM BASEMENT.

SCALE: 1" = 20'  
 BEARING BASE: GRID NORTH, WISCONSIN STATE  
 PLANE COORDINATE SYSTEM, SOUTH ZONE.

- LEGEND**
- FOUND NO. 10 REBAR
  - FOUND 1" IRON PIPE
  - — SET IRON PIPE
  - ( ) — RECORDED AS
  - E = ELEVATIONS BASED ON CITY DATUM

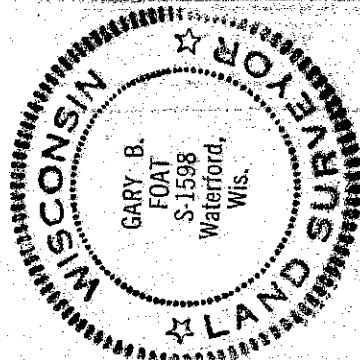

STONE PIER DETAILS  
 SCALE: 1" = 10'

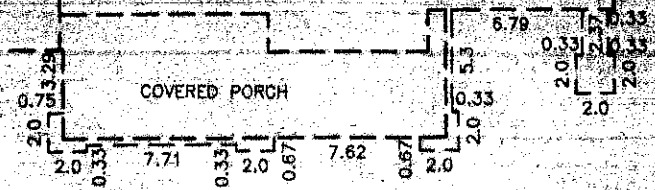

I HEREBY CERTIFY THAT I HAVE SURVEYED THE ABOVE DESCRIBED PROPERTY AND THE ABOVE MAP IS A TRUE REPRESENTATION THEREOF AND SHOWS THE SIZE AND LOCATION OF THE PROPERTY, THE LOCATION OF ALL VISIBLE STRUCTURES AND DIMENSIONS OF ALL PERSONAL BUILDINGS THEREON, BOUNDARY FENCES, APPARENT EASEMENTS, ROADWAY AND UTILITY ENCROACHMENTS, IF ANY.

THIS SURVEY IS MADE FOR THE PRESENT OWNERS OF THE PROPERTY, AND ALSO THOSE WHO PURCHASE OR GUARANTEE THE TITLE THEREBY WITHIN (1) YEAR FROM THE DATE HEREOF.

DATED AT WATERFORD, WIS. THIS 21st DAY OF JUNE 2004

RECORDED

*Gary B. Foat*